

Map 12

Recommended Aquatic Plant Management Plan for Lower Phantom Lake: 2019 - 2027 HJB 7/24/2023

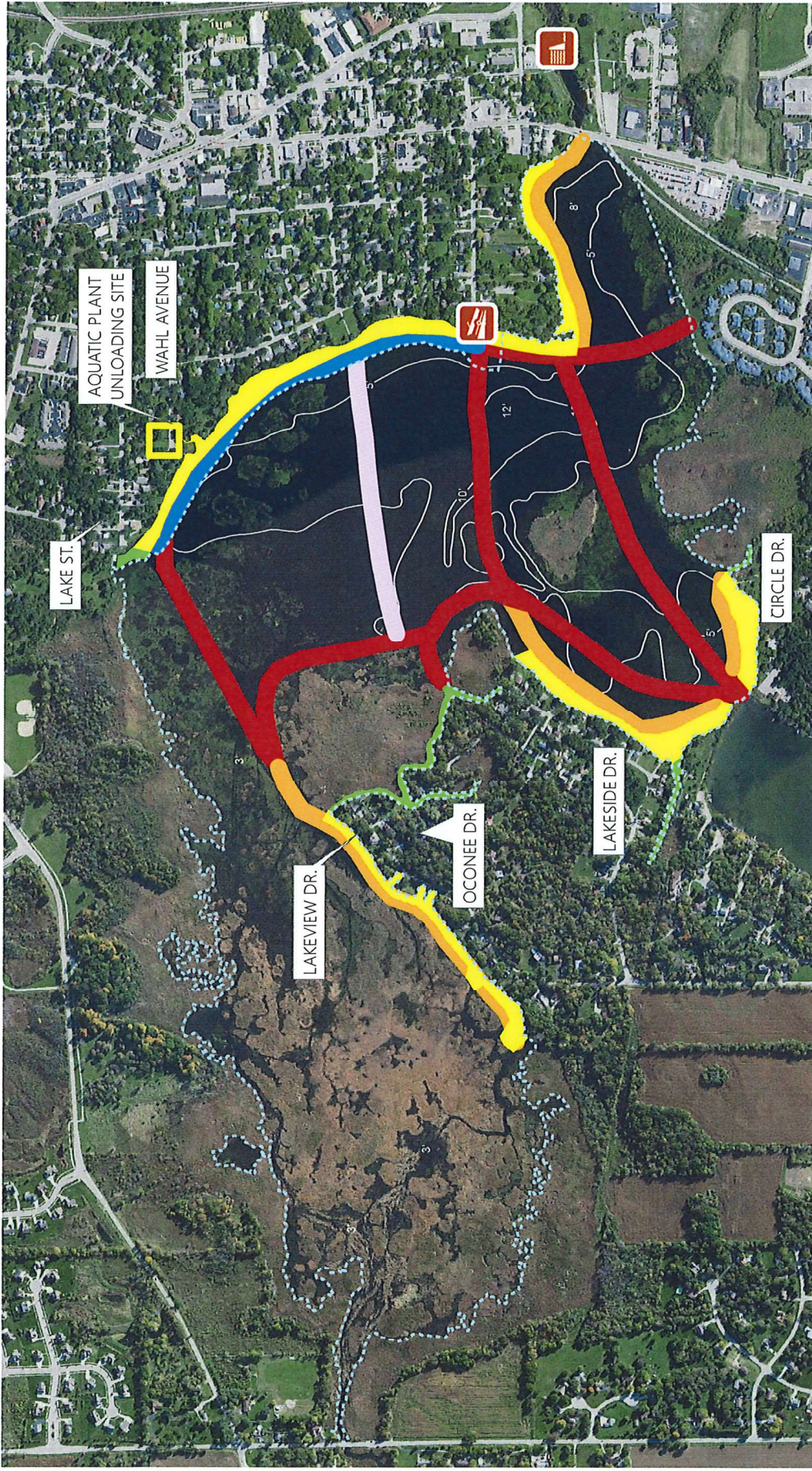

- SENSITIVE AREA NAVIGATION EXCEPTIONS:**
- 30-FOOT TRANSIT LANES
 - 50-FOOT TRANSIT LANES
 - 50-FOOT TRANSIT LANES AFTER JUNE 15TH
 - 75 FOOT TRANSIT LANES
 - SHORELAND AREA
 - SMALL HARVESTER ONLY

- 20 - WATER DEPTH CONTOUR IN FEET
- BOAT LAUNCH
- DAM
- AQUATIC PLANT UNLOAD SITE
- SENSITIVE AREA DELINEATION

Note: The extent of implementation among these areas will depend on available staff, time, budget, and plant growth characteristics within a given season. Management area size and locations are not scaled and only illustrate overall concept. See "Aquatic Plant Management Recommendations."

Bathymetry contours sourced from WDNR historical lake map created in 1964. These are not for navigation.

Not to Scale

Source: WDNR and SEWRPC.
DATE OF PHOTOGRAPHY: APRIL 2015